МИМОЛЁТНОСТЬ

Ю. Весняк

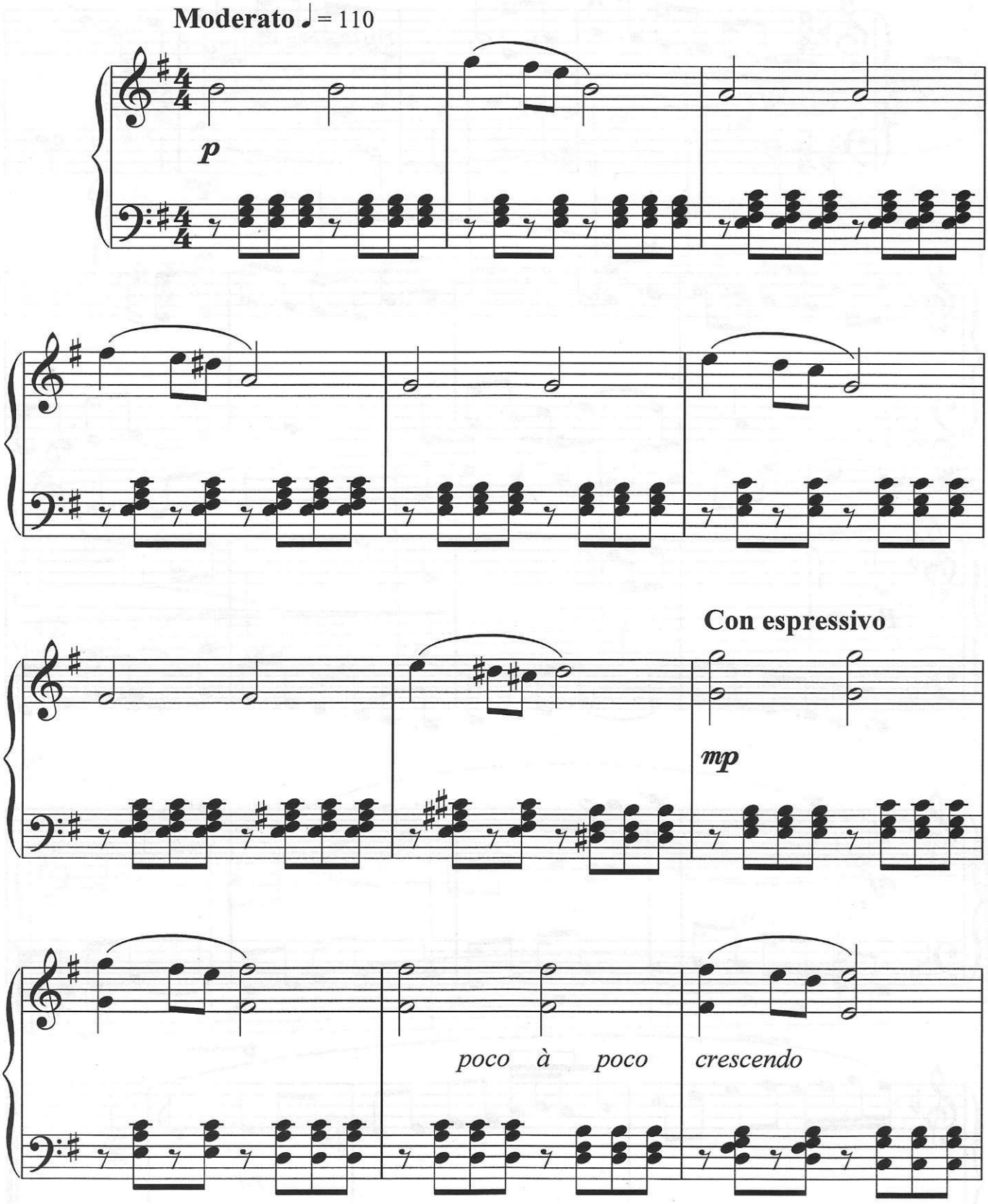

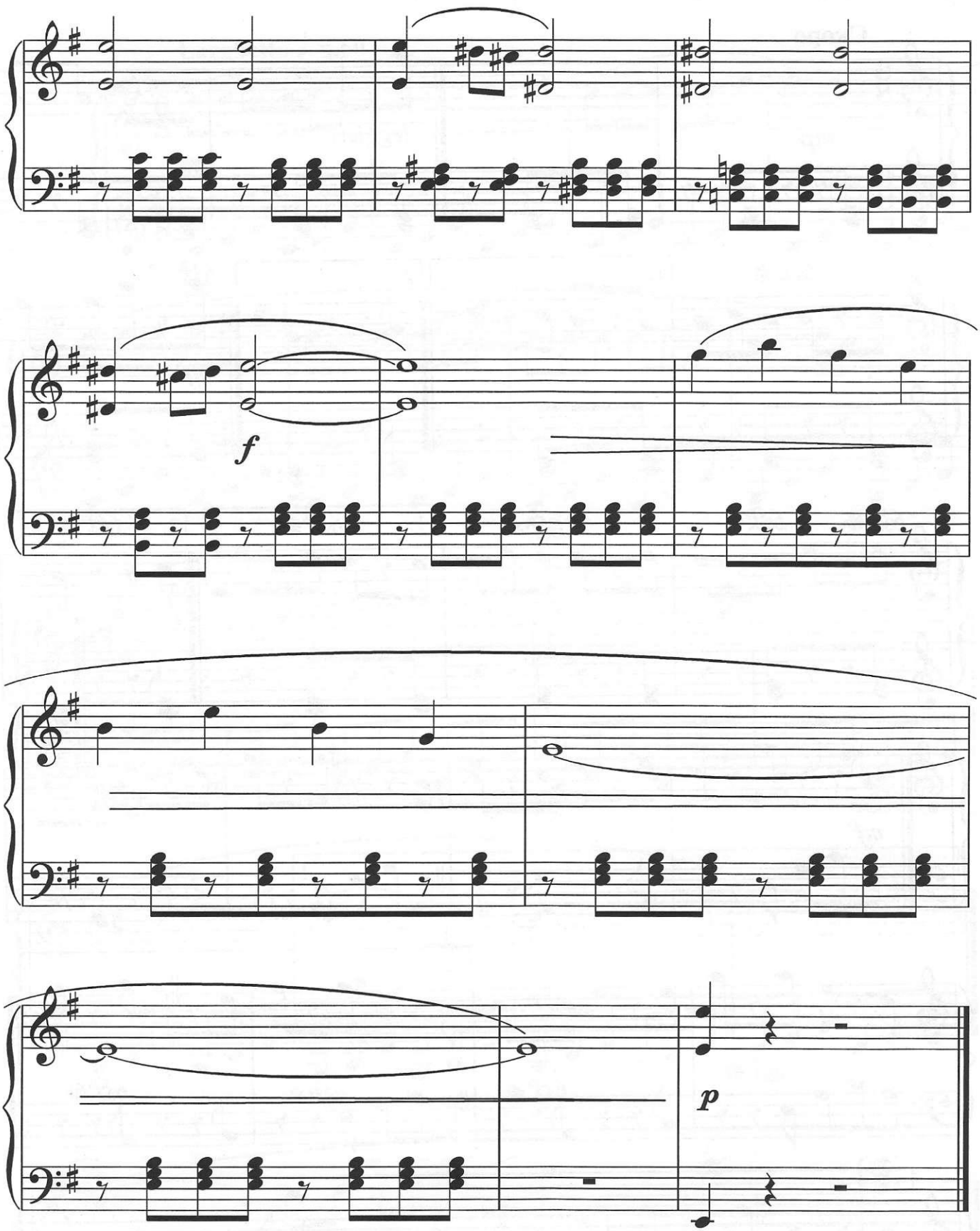
f
p